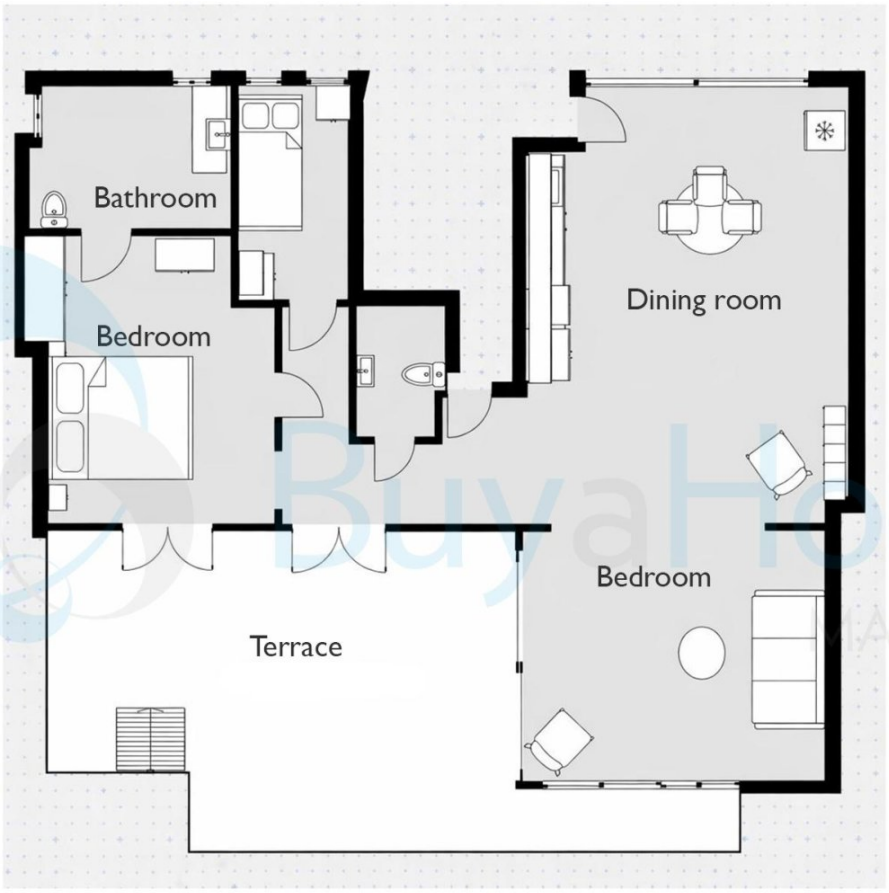



Deviations may occur